

First Presbyterian Church  
1302 SW "A" Ave.  
Lawton, OK 73501

June 2026

## First Presbyterian Church of Lawton

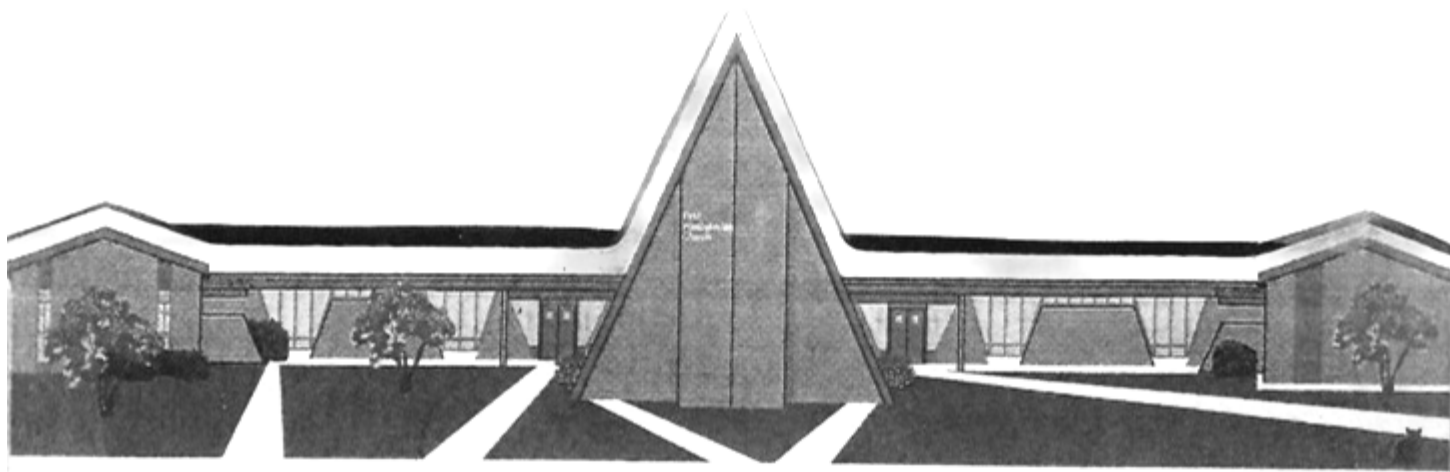

Office:  
(580) 355-0215



Email:  
fpcsec@att.net



Online:  
<https://firstpresbyterianlawton.com/>

### Service Times:

9:30 Coffee & Donut Fellowship

10:45 Worship Service

Facebook:  
First Presbyterian Church of Lawton  
facebook.com

### June Worship Schedule W/Pulpit Guests & Liturgists

- June 7 - Joe Williams (Pulpit Guest) & Gary Smith (Liturgist)
- June 14 - Wayne Morris (Pulpit Guest) & Nadine Hanefield (Liturgist)-Communion
- June 21 - Tyler Johnson (Pulpit Guest) & Conrad Clark (Liturgist)
- June 28 - Brady Sharp (Pulpit Guest) & Lillie Wright (Liturgist)

### Elder On Call - June

- June 7 - Bob Hanefield
- June 14 - Jack McKinnis
- June 21 - Neil West
- June 28 - Janice Bell

### PRO MUSICA TO PRESENT PATRIOTIC CONCERT

All church members are invited to hear THIS IS A GREAT COUNTRY!, a patriotic concert, on June 6, 7:00 p.m., in the FPC Sanctuary. Invite a friend to join you. Admission is free and all are welcome.

### THANK YOU'S

- \* To Liz Beller for brightening our entry areas and providing attractive outreach materials.
- \* To Wayne Morris for updating our church sign.
- \* To Bob Hanefield for managing numerous repair issues for the church building.

### Gather 'n Gab

The GATHERING this month will be at **JULIO'S MEXICAN RESTAURANT** located at 1502 SW 11th St at **11:30 am on Tuesday, June 9.**

### PRESBYTERIAN WOMEN

Turbulent, chaotic and changing are words that might be used to describe our culture today. Those who thrive well through change are resilient. Where do we find ourselves in these tempestuous times? To find answers, our women just completed a study on resilience and joy through stories and women in the Bible.

### Be Watching . . . .

The governing body of our denomination, **GENERAL ASSEMBLY**, is "assembling" on June 22 and will be meeting until July 2. One of the major issues will be the mission program of PCUSA which was curtailed this last year after being the oldest protestant mission program - since the 1800's. All missionary personnel were terminated. Of interest will be the presentation by Karla Koll regarding this issue.

## Summer Solo Schedule

- June 7 – Favorite Hymn Song
- June 14 – Mandee and Blake Thomas
- June 21 – Samantha Cook
- June 28 – JD Little

## BIBLE STUDY

We will continue to meet on Wednesday evenings at 5:30 pm at the Chateau Senior Living Center, 6302 SW Lee Ave. As you enter, look to the left. We gather around the big round table. Come, join us.

## Pro Musica Concert – June 6 – FPC Sanctuary

Lawton Pro Musica will present THIS IS A GREAT COUNTRY on Saturday, June 6, 7:00 p.m. in the FPC Sanctuary.

## Don't Forget ....

... the **LUNCHEON** on Sunday, **June 14**. The Deacons are providing pulled pork sandwiches. Please bring a side or dessert to share.

# Nurturing Community

### Prayers for Encouragement & Healing

<i>Bob &amp; Carolyn Glasco</i>	<i>Ruth Stiger</i>	<i>Alton Charles</i>	<i>Steve Brock</i>
<i>Brenda Scarborough</i>	<i>Tom Lane</i>	<i>Linda Stanley</i>	<i>John Neel</i>
<i>Randall Wagner</i>	<i>Sue Long</i>		

### Remembering Our Homebound

<i>Linda Stanley</i>	<i>Chateau, 114</i>
<i>Carol Glick</i>	<i>Norman, OK</i>
<i>Leota Erwin</i>	

### June Birthdays

<i>2 - Mavis Williams</i>	<i>16 - Kirstin Dunn</i>
<i>7 - Steve Brock</i>	<i>26 - Samantha Cook</i>

*Celebrating with you!*

# June 2026

Sun	Mon	Tue	Wed	Thu	Fri	Sat
	1	2	3 Bible Study - Chateau 5:30pm	4	5	6 MB 7:30am Pro Musica Concert 7:00pm
7 Worship/ Fellowship Hall 10:45am	8	9 Circle 10:00am Gather n' Gab 11:30am Julio's Mexican Resteraunt	10 Bible Study - Chateau 5:30pm	11	12	13 MB 7:30am COB 10:00am
14 Worship/ Fellowship Hall 10:45am Luncheon/Hosted by Deacons	15	16 Session 4:30pm	17 Bible Study - Chateau 5:30pm	18	19	20 MB 7:30am
21 Worship/ Fellowship Hall 10:45am	22	23	24 Bible Study - Chateau 5:30pm	25	26	27 MB 7:30am
28 Worship/ Fellowship Hall 10:45am	29	30				

## SUNDAY WORSHIP MOVES TO FELLOWSHIP HALL

Beginning on June 7, the Sunday worship service will move to fellowship hall. We will meet around the tables and enjoy fellowship, along with coffee and donuts. This will provide a more intimate setting for worship as well as a time to get better acquainted. Please spread this word to your friends and fellow church members.